

21/02785/FUL

23c Finchcroft Lane

Proposed works:

Demolition of existing single storey dwelling and erection of new two storey dwelling

The application is at planning committee at the request of Cllr Payne because of neighbour concerns.

Recommendation is to permit

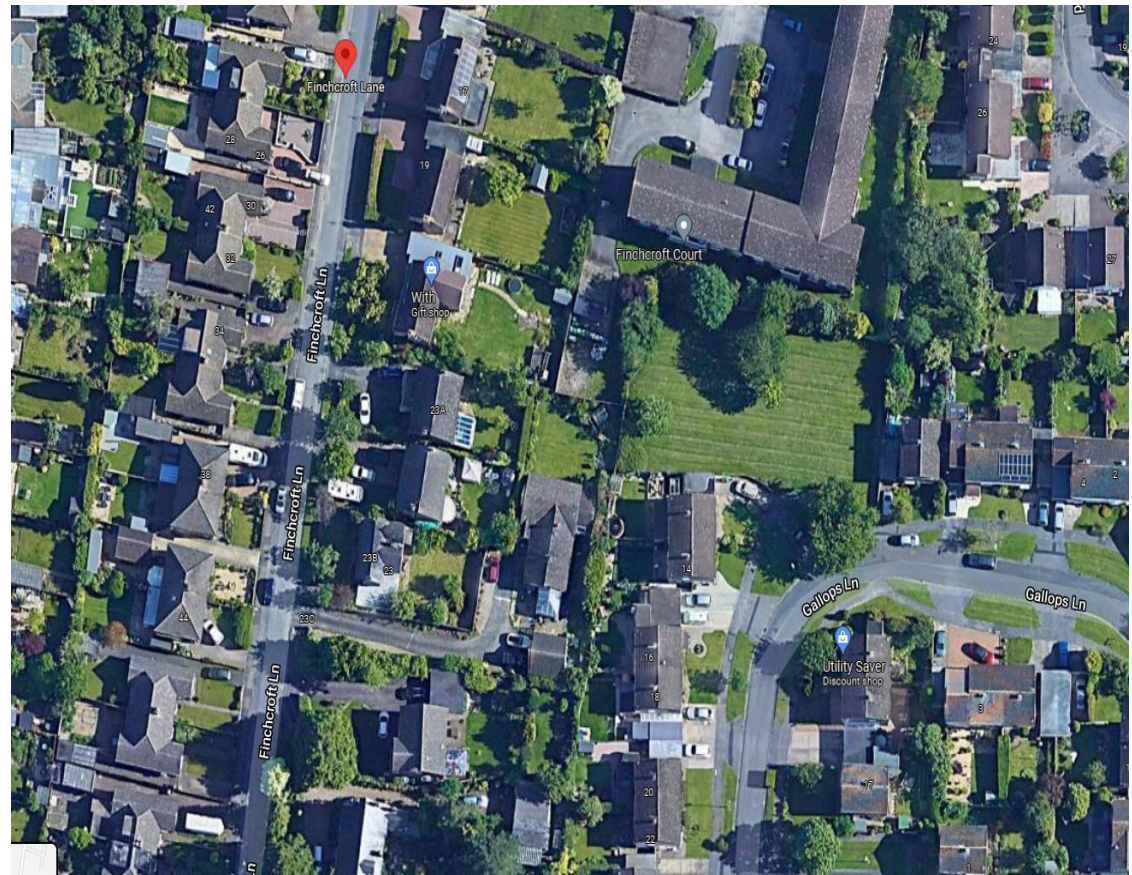

Site Location Plan & Aerial photo

21/02785/FUL

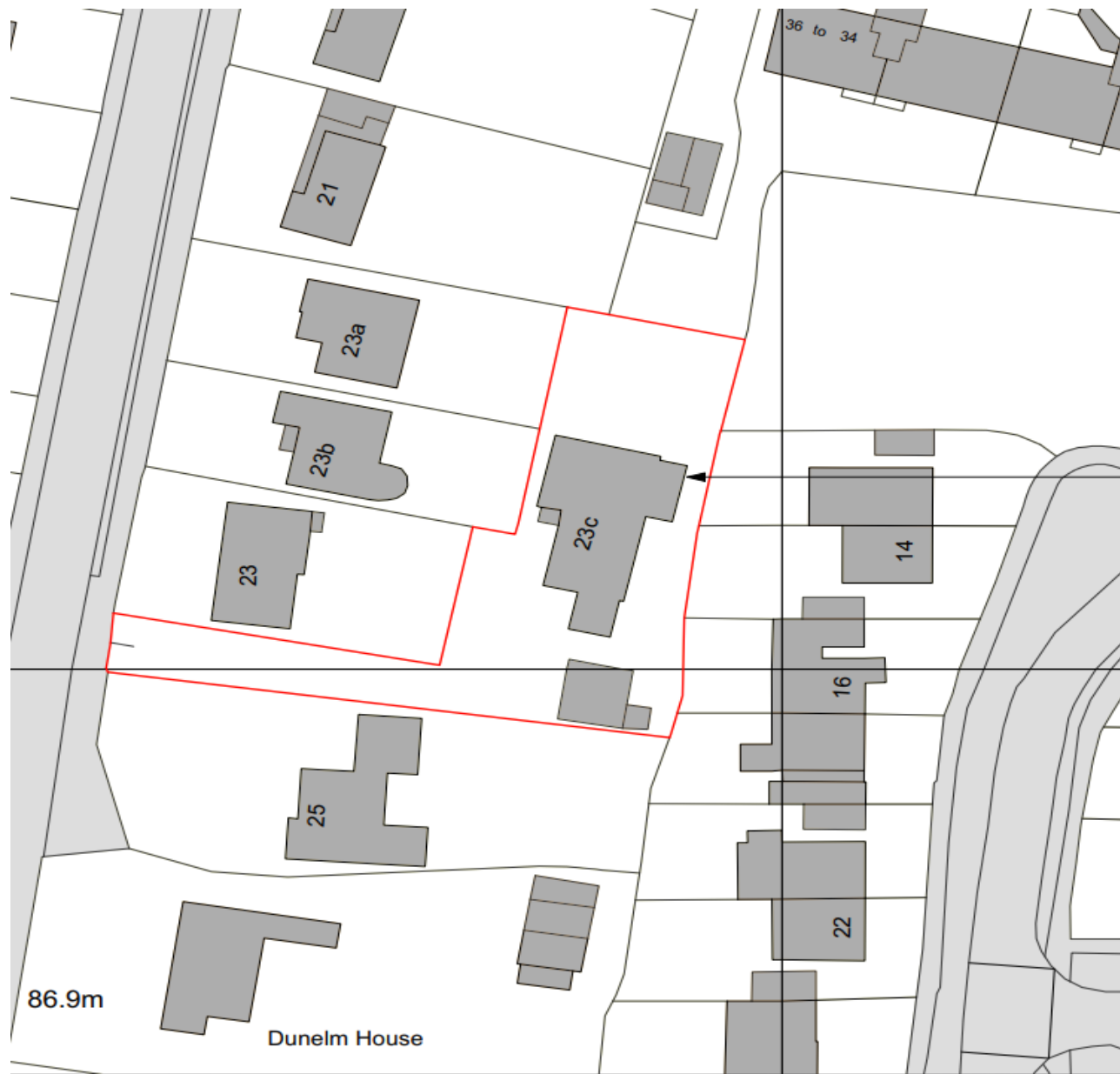

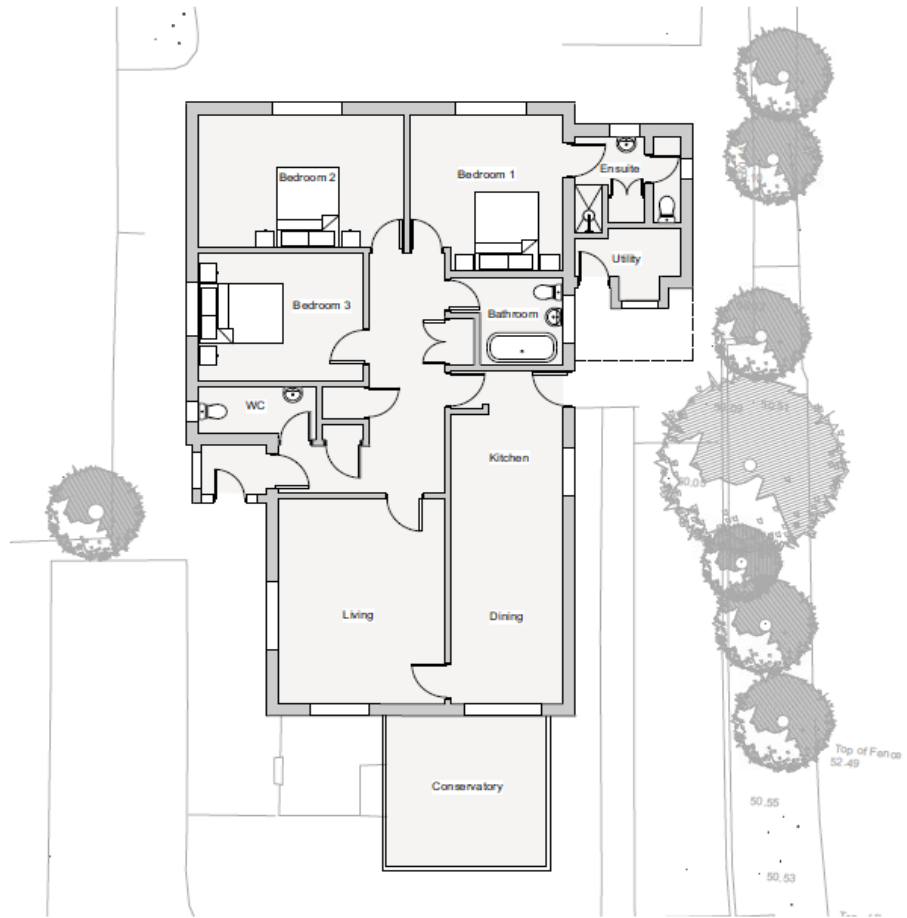

Existing Ground Floor plan

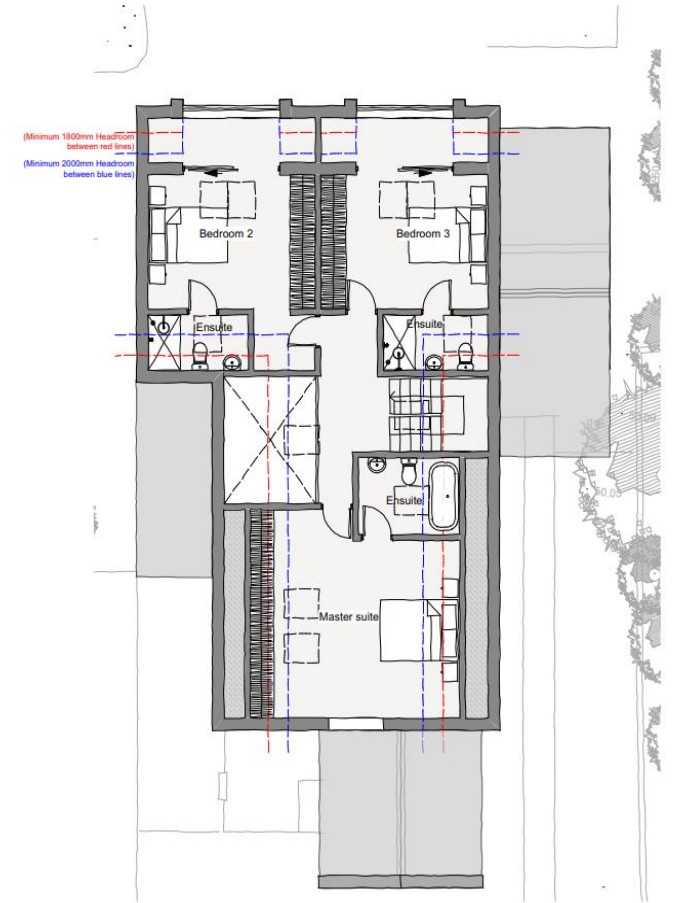
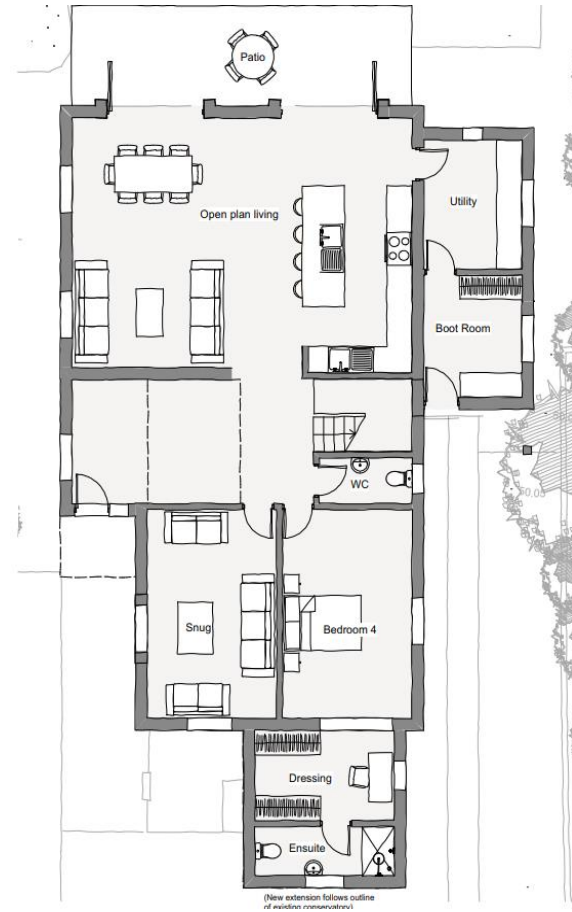

Existing and Proposed floorplans

PLEASE REFER
SPECIFIC
PLEASE NOTE
THROUGH SURVEYING THE
CONTRACTOR IS REQUIRED TO
DRAINAGE SYSTEM TO CHECK
TO COMMENCEMENT

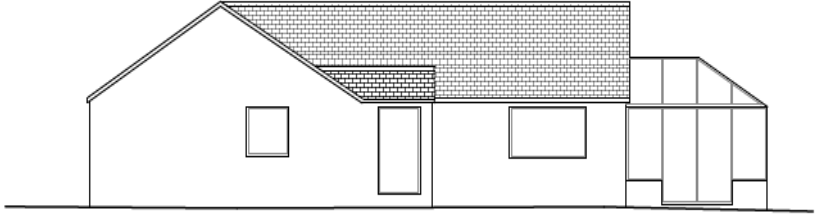

Datum +49.00

1 West Elevation
Scale: 1:100

PLEASE NOTE NO MANHOLES
THROUGH SURVEYING THE
CONTRACTOR IS REQUIRED TO
DRAINAGE SYSTEM TO CHECK
TO COMMENCEMENT

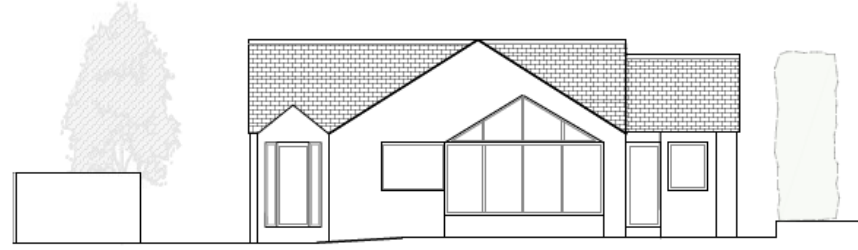

Datum +49.00

3 South Elevation
Scale: 1:100

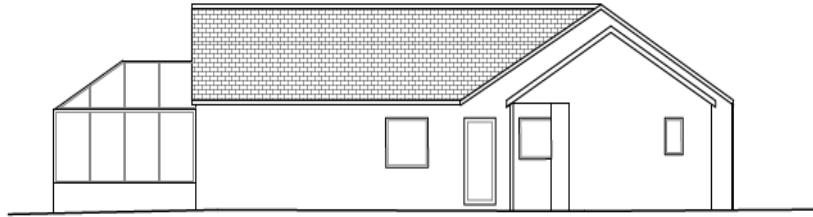

Datum +49.00

2 East Elevation
Scale: 1:100

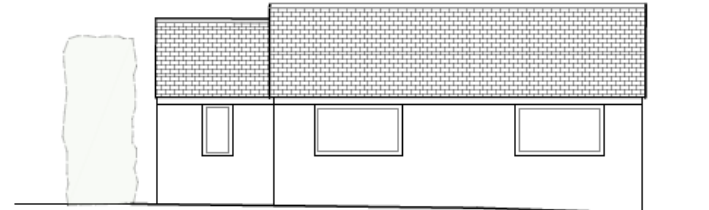

Datum +49.00

4 North Elevation
Scale: 1:100

Existing Plans

21/02785/FUL

PLEASE REFER TO STRUCTURAL BN SPECIFICATION
PLEASE NOTE NO MANHOLES WERE THROUGH SURVEYING THE PROPER CONTRACTOR IS REQUIRED TO INSPECT DRAINAGE SYSTEM TO CHECK THEY TO COMMENCEMENT

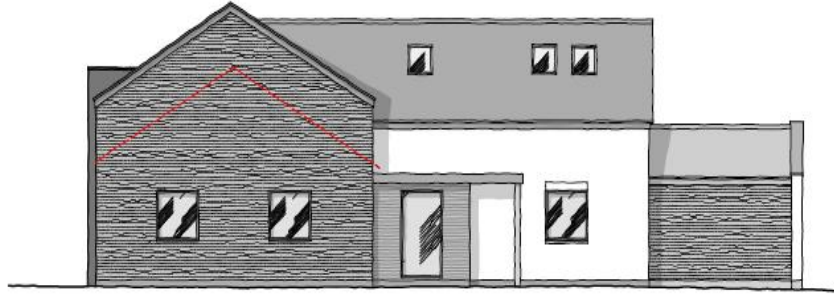

3

West Elevation
Scale: 1:100

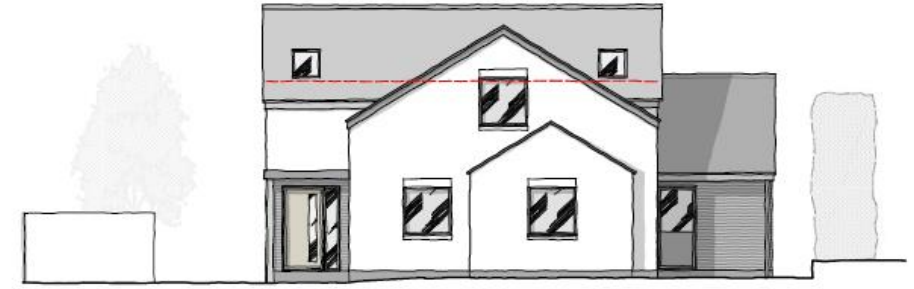

1

South Elevation
Scale: 1:100

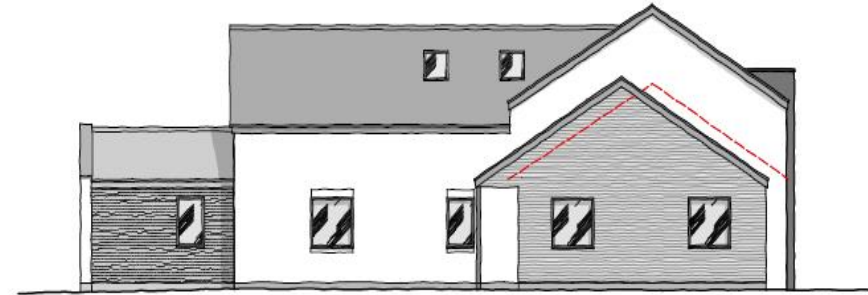

4

East Elevation
Scale: 1:100

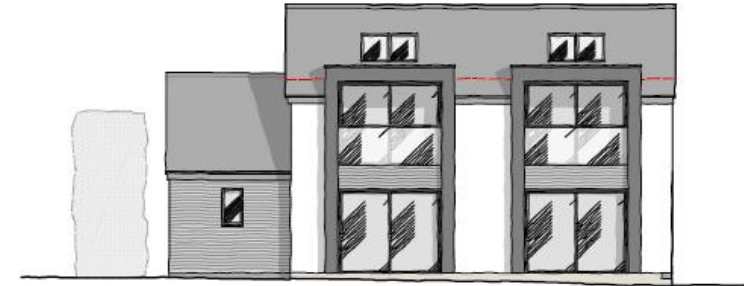

2

North Elevation
Scale: 1:100

51
50
49
48
47

Proposed Plans

21/02785/FUL

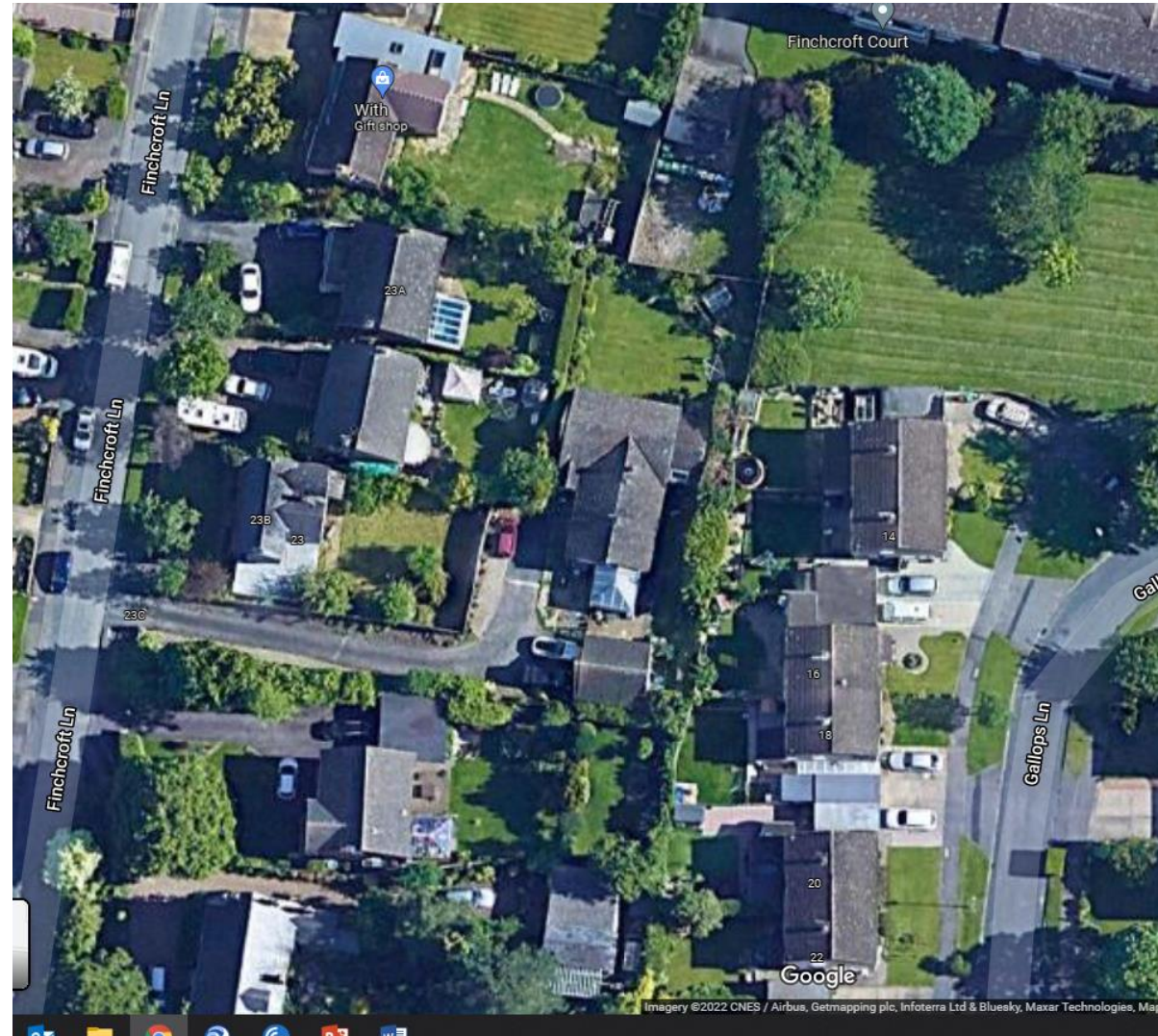

Aerial photo



Photos of existing property



Photos from first floor of 23a
Finchcroft Lane



Photo from garden of 23 Finchcroft Lane



Photos from first floor of 12
Finchcroft Lane



Photo from first floor of 14 Finchcroft Lane

Key planning matters

- Principle
- Design
- Impact on neighbouring property

Suggested conditions

- Time
- Approved plans
- Material Samples
- No extensions/outbuildings without PP
- No additional opening